

Michael Barford

Blue Bus Services

FLEET LIST



A Division of Derby City Transport Ltd.

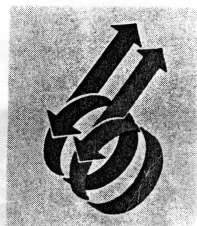

BRITISH BUS
PLC

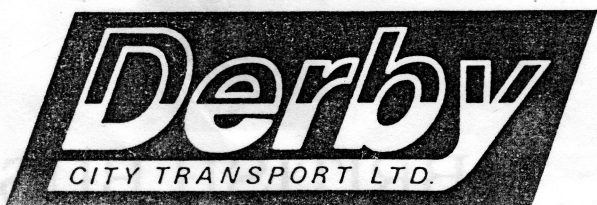
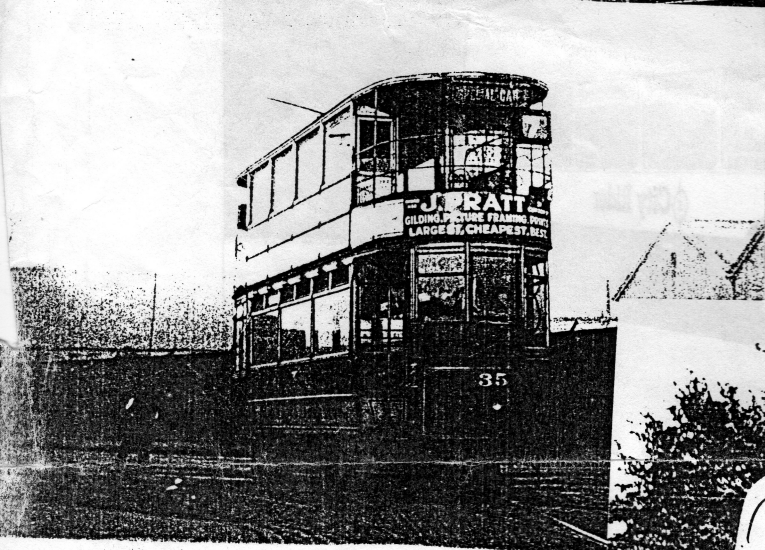
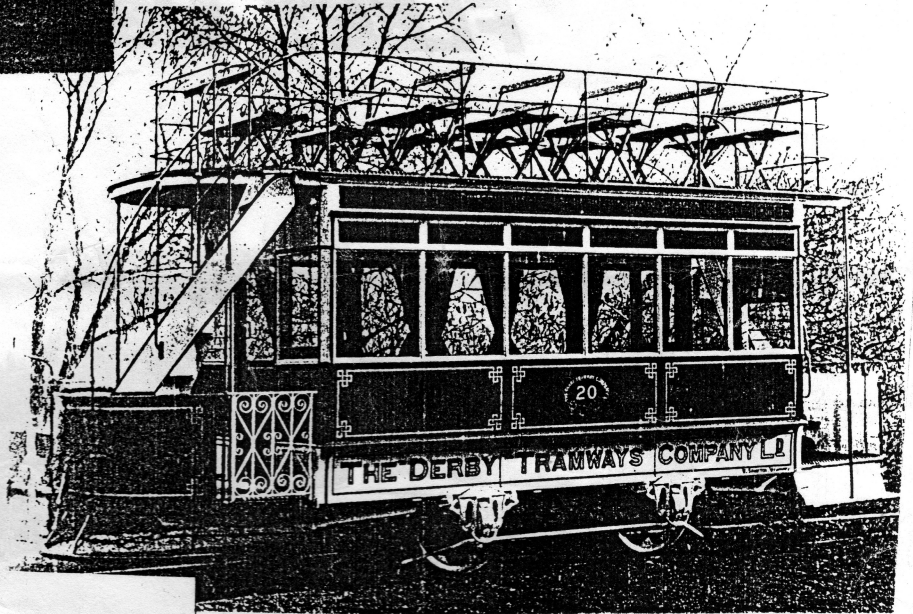
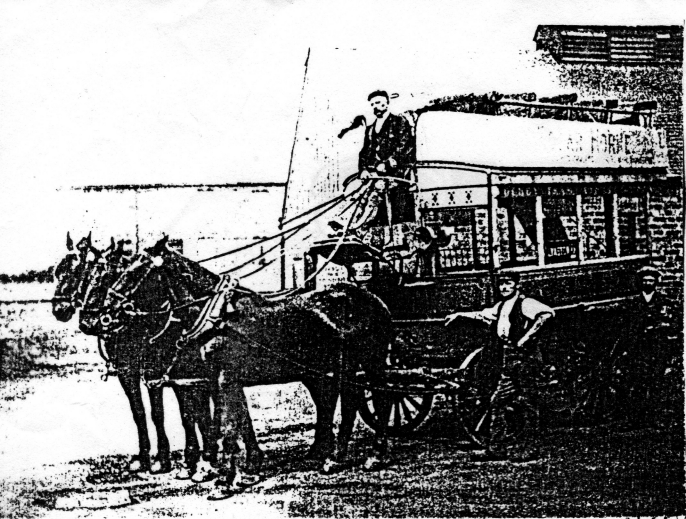

Ascot Drive
London Road
Derby
DE2 8ND

Head Office Tel No: (0332) 758585

FLEET NO: VEHICLE TYPE. 1ST REG. REG NO. INTRO. BODY SEATING

COACHES

Operation of Blue Bus Services Coaches transferred to VIKING COACHES using vehicles formerly numbered 002,005,006,008,010 rest sold.

SINGLE DECK BUSES

021 x	Scania K92CR	6/88	E21 ECH	6/88	ALEXANDER	B51F
023 x	Scania K92CR	5/88	E23 ECH	5/88	ALEXANDER	B51F
024 x	Scania K92CR	6/88	E24 ECH	6/88	ALEXANDER	B49F
025 x	Scania K92CR	6/88	E25 ECH	6/88	ALEXANDER	B51F
026 x	Scania K92CR	6/88	E26 ECH	6/88	ALEXANDER	B49F
027 x	Scania K93CR	1/89	F27 JRC	1/89	ALEXANDER	B51F
028 x	Scania K93CR	1/89	F28 JRC	1/89	ALEXANDER	B51F
029 x	Scania L113CRL	1/96	N429 XRC	12/95	EAST LANCS	B51F
030 x	Scania L113CRL	1/96	N430 XRC	12/95	EAST LANCS	B51F
031 x	Scania L113CRL	1/96	N431 XRC	12/95	EAST LANCS	B51F
032 x	Scania L113CRL	1/96	N432 XRC	12/95	EAST LANCS	B51F
033 x	Scania L113CRL	1/96	N433 XRC	12/95	EAST LANCS	B51F
034 x	Dennis Dart	6/94	L34PNN	7/94	EAST LANCS	B40F
035 x	Dennis Dart	7/94	L35PNN	7/94	EAST LANCS	B40F
036 x	Dennis Dart	7/94	L36PNN	7/94	EAST LANCS	B40F
037 x	Dennis Dart	7/94	L37PNN	7/94	EAST LANCS	B40F
038 x	Dennis Dart	7/94	L38PNN	7/94	EAST LANCS	B40F

DOUBLE DECK (LOW HEIGHT)

050	Daimler Fleetline	6/78	XRR50S	7/78	NORTHERN COUNTIES	L43/29F
-----	-------------------	------	--------	------	-------------------	---------

(To be transferred to Clydeside Bus)

x City Rider Livery

DERBY CITY TRANSPORT - PASSENGER VEHICLE FLEET as at 23rd JULY, 1996 2

FLEET NO:	VEHICLE TYPE	1ST REG.	REG NO.	INTRO.	BODY	SEATING
MIDIBUS						
061	Dodge S. 56	10/87	E181 UWF (ex SYPTE)	1/93	R. B.	B25F
062	Dodge S. 56	9/87	E188 UWF (ex Mersey Line)	1/94	R. B.	B25F
063	Dodge B. 56	6/88	E933 UBO (ex Red & White, Aberdare)	9/93	N. C.	B25F
065	Dodge S. 56	6/87	D146 RAK (ex Mersey Line)	2/94	R. B.	B25F
066	Dodge S. 56	6/87	D152 RAK (ex Mersey Line)	2/94	R. B.	B25F
067	Dodge S. 56	6/87	D156 RAK (ex Mersey Line)	2/94	R. B.	B25F
068 x	Mercedes 811D (068 - EX C IRVING,	8/92	K390 NGG GREENOCK)	5/95	Dormobile	B33F
070 x	Mercedes 709D (070 - EX P ANSLOW, BLAENAVON/	5/90	G64 SNN EX SKILLS, NOTTINGHAM)	5/95	*Carlyle	B29F
071 x	Mercedes 709D (071 - EX AVONDALE COACHES,	8/91	J401 FNS GREENOCK)	5/95	Dormobile	B29F
072 x	Mercedes Benz 709D	2/96	N472 XRC	2/96	Alexander	B27F
073 x	Mercedes Benz 709D	2/96	N473 XRC	2/96	Alexander	B27F
074 x	Mercedes Benz 709D	2/96	N474 XRC	2/96	Alexander	B27F
075 x	Mercedes Benz 709D	2/96	N475 XRC	2/96	Alexander	B27F
076 x	Mercedes Benz 709D	2/96	N476 XRC	2/96	Alexander	B27F
077 x	Mercedes Benz 709D	2/96	N477 XRC	2/96	Alexander	B27F
078 x	Mercedes Benz 709D	2/96	N478 XRC	2/96	Alexander	B27F
079 x	Mercedes Benz 709D	2/96	N479 XRC	2/96	Alexander	B27F
080 x	Mercedes Benz 709D	2/96	N480 XRC	2/96	Alexander	B27F
081 x	Mercedes Benz 709D	2/96	N481 XRC	2/96	Alexander	B27F

note:

Delivery of Mercedes Benz 709D NUMBERED 082 TO 091 inclusive MID 1996 to replace remaining DODGE Midibuses. Registrations P482CAL et seq. 064 transferred to MIDLAND FOX May, 1996

DERBY CITY TRANSPORT - PASSENGER VEHICLE FLEET as at 23rd JULY, 1996 3

FLEET NO:	VEHICLE TYPE	1ST REG.	REG. NO.	INTRO.	BODY	SEATING
092	Dodge S. 56	1/88	E326 LHN	4/94	N. C.	B23F
093	Dodge S. 56	1/88	E327 LHN	3/94	N. C.	B23F
094	Dodge S. 56	1/88	E328 LHN	4/94	N. C.	B23F
095	Dodge S. 56	1/88	E329 LHN	11/93	N. C.	B23F
096	Dodge S. 56	1/88	E330 LHN	11/93	N. C.	B23F
097	Dodge S. 56	1/88	E331 LHN	11/93	N. C.	B20F
098	Dodge S. 56	1/88	E332 LHN	11/93	N. C.	B23F
099	Dodge S. 56	9/88	F334 SPY	3/94	N. C.	B21F

(092 to 099 ex Cleveland Transit)

FRONT ENGINE DOUBLE DECK

109 x	Volvo Ailsa	B55	2/82	SRC 109X	3/82	N. C.	H38/35F
110	Volvo Ailsa	B55	2/82	SRC 110X	3/82	N. C.	H38/35F
111	Volvo Ailsa	B55	2/82	SRC 111X	3/82	N. C.	H38/35F
112	Volvo Ailsa	B55	2/82	SRC 112X	3/82	N. C.	H38/35F
113	Volvo Ailsa	B55	2/82	SRC 113X	3/82	N. C.	H38/35F
114	Volvo Ailsa	B55	2/82	SRC 114X	3/82	N. C.	H38/35F
115	Volvo Ailsa	B55	2/82	SRC 115X	3/82	N. C.	H38/35F
116 x	Volvo Ailsa	B55	4/82	TCH 116X	4/82	N. C.	H38/35F
117	Volvo Ailsa	B55	4/82	TCH 117X	4/82	N. C.	H38/35F
118	Volvo Ailsa	B55	4/82	TCH 118X	4/82	N. C.	H38/35F
119	Volvo Ailsa	B55	4/82	TCH 119X	4/82	N. C.	H38/35F
120	Volvo Ailsa	B55	4/82	TCH 120X	4/82	N. C.	H38/35F
121 x	Volvo Ailsa	B55	4/82	TCH 121X	4/82	N. C.	H38/35F
122	Volvo Ailsa	B55	2/82	STV 122X	1/83	Marshall	H44/35F
123 x	Volvo Ailsa	B55	2/82	STV 123X	1/83	Marshall	H44/35F

FLEET NO:	VEHICLE TYPE	1ST REG.	REG NO.	INTRO.	BODY	SEATING
UNDERFLOOR ENGINE DOUBLE DECK						
126 x	Ailsa B10M Citybus	6/83	YAU 126Y	6/83	Marshall	H45/33F
127 x	Ailsa B10M Citybus	6/83	YAU 127Y	6/83	Marshall	H45/33F
128 x	Ailsa B10M Citybus	6/83	YAU 128Y	6/83	Marshall	H45/33F
129 x	Volvo B10M Citybus	5/84	A129 DTO	5/84	East Lancs	H45/31F
130 x	Volvo B10M Citybus	5/84	A130 DTO	5/84	East Lancs	H45/31F
131 x	Volvo B10M Citybus	5/84	A131 DTO	5/84	East Lancs	H45/31F
132 x	Volvo B10M Citybus	5/84	A132 DTO	5/84	East Lancs	H45/31F
133 x	Volvo B10M Citybus	5/84	A133 DTO	5/84	East Lancs	H45/31F
134 x	Volvo B10M Citybus	11/84	B134 GAU	11/84	Marshall	H45/33F
135 x	Volvo B10M Citybus	10/84	B135 GAU	10/84	Marshall	H45/33F
136 x	Volvo B10M Citybus	11/84	B136 GAU	11/84	Marshall	H45/33F
137 x	Volvo B10M Citybus	9/84	B137 GAU	9/84	Marshall	H45/33F
138 x	Volvo B10M Citybus	9/84	B138 GAU	9/84	Marshall	H45/33F
139 x	Volvo B10M Citybus	9/84	B139 GAU	9/84	Marshall	H45/33F
140 x	Volvo B10M Citybus	10/84	B140 GAU	10/84	Marshall	H45/33F
141	Volvo B10M Citybus	11/84	B141 GAU	11/84	Marshall	H45/33F
142 x	Volvo B10M Citybus	12/84	B142 GAU	1/85	Marshall	H45/33F
143 x	Volvo B10M Citybus	10/84	B143 GAU	10/84	Marshall	H45/33F
144 x	Volvo B10M Citybus	2/86	C144 NRR	2/86	N. C.	H42/33F
145 x	Volvo B10M Citybus	2/86	C145 NRR	2/86	N. C.	H42/33F
146 x	Volvo B10M Citybus	2/86	C146 NRR	2/86	N. C.	H42/33F
147 x	Volvo B10M Citybus	2/86	C147 NRR	2/86	N. C.	H42/33F
148 x	Volvo B10M Citybus	2/86	C148 NRR	2/86	N. C.	H42/33F

x CITY RIDER Livery

DERBY CITY TRANSPORT - PASSENGER VEHICLE FLEET as at 23rd JULY, 1996 5

FLEET NO:	VEHICLE TYPE	1ST REG.	REG NO.	INTRO.	BODY	SEATING
149 x	Volvo B10M Citybus	2/88	E149 BTO	2/88	N.C.	H42/33F
150 x	Volvo B10M Citybus	2/88	E150 BTO	2/88	N.C.	H42/33F
151 x	Volvo B10M Citybus	2/88	E151 BTO	2/88	N.C.	H42/33F
152 x	Volvo B10M Citybus	2/88	E152 BTO	2/88	N.C.	H42/33F
153 x	Volvo B10M Citybus	2/88	E153 BTO	2/88	N.C.	H42/33F
REAR ENGINED DOUBLE DECK						
160 x	Scania N113DRB	8/95	N160VVO	8/95	EAST LANCS	H45/33F
161 x	Scania N113DRB	8/95	N161VVO	8/95	EAST LANCS	H45/33F
162 x	Scania N113DRB	8/95	N162VVO	8/95	EAST LANCS	H45/33F
163 x	Scania N113DRB	8/95	N163VVO	8/95	EAST LANCS	H45/33F
164 x	Scania N113DRB	8/95	N164VVO	8/95	EAST LANCS	H45/33F
165 x	Volvo Olympian	6/96	N165XVO	6/96	N.C.	H / F
166 x	Volvo Olympian	6/96	N166XVO	6/96	N.C.	H / F
167 x	Volvo Olympian	LATE	P167BTV		N.C.	H / F
168 x	Volvo Olympian	1996	P168BTV		N.C.	H / F
169 x	Volvo Olympian	delivery	P169BTV		N.C.	H / F
298	Daimler Fleetline	6/78	XRR 298S	7/78	N.C.	H43/30F
299	Daimler Fleetline	2/80	GTO 299V	2/80	N.C.	H43/30F
301 x	Daimler Fleetline	2/80	GTO 301V	2/80	N.C.	H43/30F

Note: 302 transferred to Midland Fox 2nd May, 1996

DERBY CITY TRANSPORT - PASSENGER VEHICLE FLEET as at 23rd JULY, 1996 6

FLEET NO:	VEHICLE TYPE	1ST REG	REG. NO.	INTRO.	BODY	SEATING
304	Daimler Fleetline	2/80	GTO 304V	6/80	N.C.	H43/30F
305	Daimler Fleetline	6/80	GTO 305V	6/80	N.C.	H43/30F
306	Daimler Fleetline	6/80	GTO 306V	6/80	N.C.	H43/30F
308	Daimler Fleetline	7/80	GTO 308V	7/80	N.C.	H43/30F
309 x	Daimler Fleetline	12/80	MTV 309W	12/80	N.C.	H43/30F
310 x	Daimler Fleetline	12/80	MTV 310W	12/80	N.C.	H43/30F
311	Daimler Fleetline	12/80	MTV 311W	12/80	N.C.	H43/30F
312	Daimler Fleetline	2/81	MTV 312W	12/80	N.C.	H43/30F
313 x	Daimler Fleetline	2/81	MTV 313W	12/80	N.C.	H43/30F
314	Daimler Fleetline	2/81	MTV 314W	12/80	N.C.	H43/30F
315	Daimler Fleetline	2/81	MTV 315W	3/81	N.C.	H43/30F

NOTE: 307 - transferred to Midland Fox 3rd May, 1996
 308 - to be transferred to CLYDESIDE BUSES

395 Bristol LH Trainer 3/77 SVL 830R 2/94 E.C.W. B43F
 (ex Lincolnshire Road Car)

NOTE: 452 sold to PVS Barnsley 5/96

NOTES :-

To Body type & Seating capacity.

- PREFIX B - Single Deck Bus
 C - Single Deck Coach
 DP- Dual Purpose Single Deck
 H - Full Height Double Deck Bus
 L - Low Height Double Deck Bus
- SUFFIX F - Front Entrance
 R - Rear Entrance

To Body Builder.

- E.C.W. Eastern Coach Works
 N.C. Northern Counties
 R.B. Reeves - Burgess

